

CORPORATE RATE AGREEMENT

SPECIAL CORPORATE ROOM RATE 2020 (IDR)

Room Type	Public Room Rate (++)	Corporate Room Rate (Net)
		Double
Signature Deluxe (32sqm, Bed with Shower: King/ Twin)	2.940.000	795.000
Grand Deluxe (32sqm, Bed: King/ Twin with Bathtub and Shower)	3.340.000	895.000
Premier Room (45sqm, Bed: King with Bathtub, Shower, and Living Room)	4.340.000	1.195.000
Executive Suite (54sqm, Bed: King with Bathtub, Shower, living Room, and Walking Closet)	5.340.000	1.495.000

**All rates are in Indonesia Rupiah and inclusive 21% service charge and government tax*

The above rates are inclusive of:

- WIFI connectivity
- Complimentary buffet breakfast at The Oryza Restaurant
- Free usage of fitness center, swimming pool, chilled room and Sento*
- Additional breakfast will be chargeable at **Rp 138.000** net per person
- Extra bed is chargeable at **Rp 300.000** net per person inclusive breakfast (if any)

ROOM FEATURES:

- Private bathroom with separate shower
- Private bathtub is available for Grand Deluxe Room and above
- Individual controlled AC
- IDD telephone
- Wide selection of international TV channels
- Safety deposit box
- Radio alarm
- Coffee and Tea maker are available in every room
- Coffee machine is available for Premier Room and Executive Suite
- Daily Newspaper

Rates are confidential quoted in Indonesian Rupiah (IDR) valid **per room per night**. Rates and conditions cannot be applied for clients attending city-wide congresses, meeting or events, which are contacted by separate groups & conventions agreement

Validity of Corporate Rate Agreement:

1. Valid until December 30th 2020, **after the agreement is signed by both parties and shall not be automatically extended**
2. Contract rate would not be applicable for Holiday Seasons determined by the Hotel and New Year's Eve.



Reservation:

The company shall direct all reservations to 62 267 862 2000 or direct fax 62 267 863 7272 or email reservation@resindahotel.com

1. Rate is applicable upon receiving advance reservation from your office. In case no prior reservation has been made, presentation of a guarantee letter from your company or company ID card is required, otherwise the published rate shall apply.
2. Room reservation is subject to availability, therefore advance reservation is advisable.
3. Generally the confirmed reservation will be held by hotel only until 2 PM local time, unless the reservation is reconfirmed by the Guarantee Letter mentioning that no show fee can be charged.
4. For any long stay inquiry, please do not hesitate to contact us for a special arrangement

Cancellation and No Show Policy:

Cancellation and No Show without any notification on the arrival date, will be chargeable at one night charge.

Check-In and Check - Out Procedure:

Check-in time is from 15.00 and check-out time is at 12.00 noon. Extension of check-out time until 18.00 hours is subject to space availability and will be charged 50% based on contract rates. Check-out after 18.00 hours is subject to one night room charge at contracted rate.

Tax & Service Charge:

Inclusive of 21% government tax and service charge

Billing Procedures:

Advance deposit is required upon check-in for personal expenses

Term of Payment:

1. Payment method must be stated at the time of booking.
2. Payment will be made by the guest on departure, at the Hotel. By cash or accepted credit cards
3. In case you do not have existing credit facilities with the hotel, reservations can only be accepted with prepayment of one night deposit. Payment in full for all charges must be settled before check-out in cash or by credit card unless separate written credit arrangements have been agreed by both Parties.
4. In the event of peak period as determined by the Hotel, the Hotel reserved the rights to request for credit card or cash to guaranteed the booking

Children Policy:

1. Child less than 10 years of age can stay free of charge in a room occupied by the parents, using existing bedding and free breakfast.
2. 10 years and above of age can stay free of charge in a room occupied by the parents, using existing bedding and breakfast charge full rate.



resinda

hotel | Karawang

Managed by Padma Hotels

HAVEN OF COMFORT

Fact Sheet

Landmark of The Industrial City

Styled to bring tropical sophistication and impeccable service to the Karawang industrial area, Resinda Hotel Karawang, managed by Padma Hotels, represents a new era in personalised hospitality. The property features 256 smart rooms together with supporting business and leisure facilities to anticipate the needs of well-travelled executives and their accompanying family members.



A Warmest Welcome in Style

ROOMS AND SUITES

- Deluxe Rooms
- Deluxe Signature Rooms
- Grand Deluxe Rooms
- Premier Rooms
- Executive Suites

GUEST ROOMS FEATURES

- Private bathroom with separate shower and bathtub (available for Grand Deluxe Rooms and above)
- Individually controlled AC
- IDD telephone
- Adapters
- 40" HDTV with international channels
- Hairdryer*
- Slippers
- Coffee/tea making facilities

- Multi beverage machine in all Premier rooms and Executive Suites
- Safety deposit box
- Private DVD player*
- Complimentary Internet connection
- Iron & ironing board*
- Radio alarm clock

**] Available on request for all other room types*

SPORTS & RECREATIONS

- Chilled room**
- Stimulate your skin regeneration and refresh your body
- Opens daily from 07.00 to 19.00

Lagoon swimming pool

- Opens daily from 07.00 to 19.00
- 120 cm depth

Fitness Centre

- Opens daily from 06.00 to 22.00
- Separate steam and sauna facilities for male and female guests
- Personal training program*

Japanese bath - Sento

- Opens daily from 07.00 to 19.00
- Specially designed male Japanese communal bath facility

**] Additional charge applies.*

SERVICES

- Laundry/dry clean
- Pillow menu
- In-house clinic
- 24-hour Room Service
- Multilingual staff
- Car park
- Foreign exchange
- Mail and postage services
- Wheelchairs
- Wake-up call
- Free WiFi service on all areas within premises
- International and local newspapers

State-of-The-Art Gourmet Indulgence

Resinda Hotel Karawang has all attributes of an urban resort. It is a place where guests can meet in a superior business environment and also take time to unwind in true style. A choice of exciting dining venues and comprehensive lifestyle facilities are also available to enhance overall quality of stay.



Personalized Service From The Heart

BANQUET

Resinda Grand Ballroom

- 1500 sq m
- Located on the Lobby level
- Elegantly decorated chandelier
- 8 m wide ballroom car drop off area
- Separate entrance from main lobby entrance
- 10 m top to floor height ceiling
- Dedicated VIP waiting room
- Dedicated changing room
- Easy loading and unloading access
- Dedicated parking lift

Rama Shinta Hall

- 270 sq m
- Located on the Mezzanine level
- The Hall can be divided into 2 function rooms
- 3.5 m top to floor height ceiling
- Spacious foyer area
- Surrounded by five breakout meeting rooms

Meeting Rooms

- Five spacious meeting rooms
- Up to 90 sq m
- Located on the Mezzanine level
- 3.5 m top to floor height ceiling
- Spacious foyer area

DINING OUTLETS

Tenkai Japanese Restaurant

- Serves authentic Japanese cuisines
- Opens daily for lunch and dinner
- 142 seating capacities
- Private dining rooms for 8-10 seats

The Oryza - All Day Dining Restaurant

- Serves International cuisines
- Opens daily from 5.30 to 24.00
- 175 seating capacities divided into 62 seats at outdoor area and 113 at indoor area
- Open kitchen restaurant with lavish garden view and swimming pool area

Hai Wang - Chinese Restaurant

- Serves wide array of oriental delight
- Opens daily for lunch and dinner
- 184 seating capacities
- Private dining rooms for 10-20 seats

LOCATION

- 92 km from Soekarno-Hatta International Airport, Jakarta
- 46 km from Jakarta
- 55 km from Bandung

Function Rooms Floor Plan

RESINDA GRAND BALLROOM

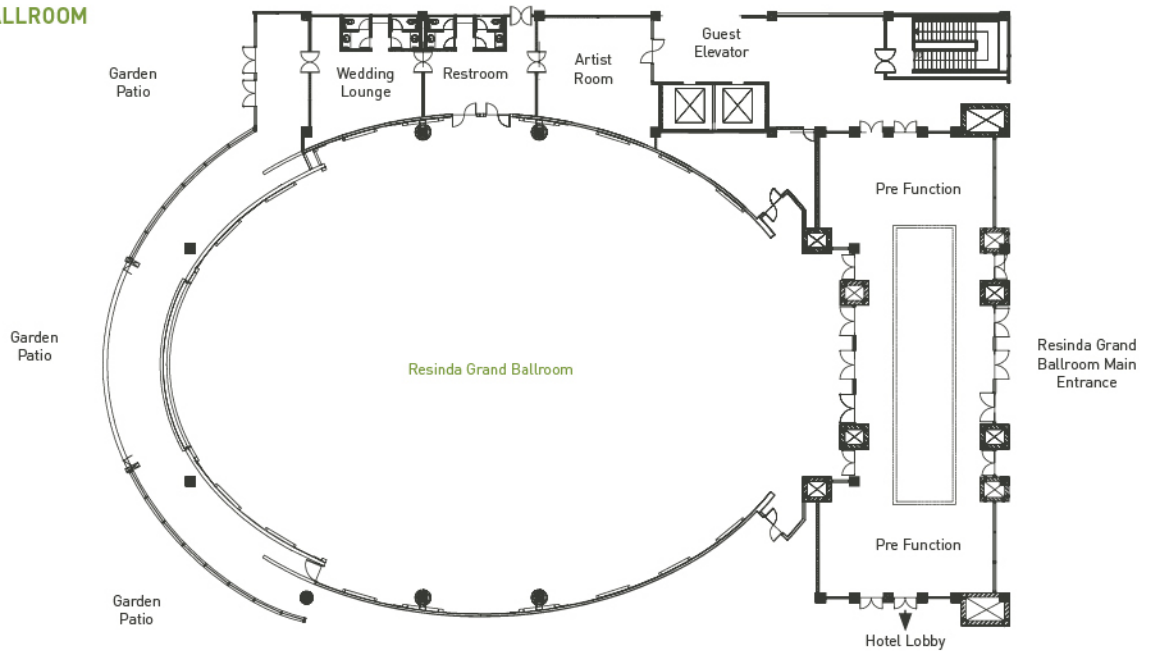

RAMA SHINTA HALL & MEETING ROOMS

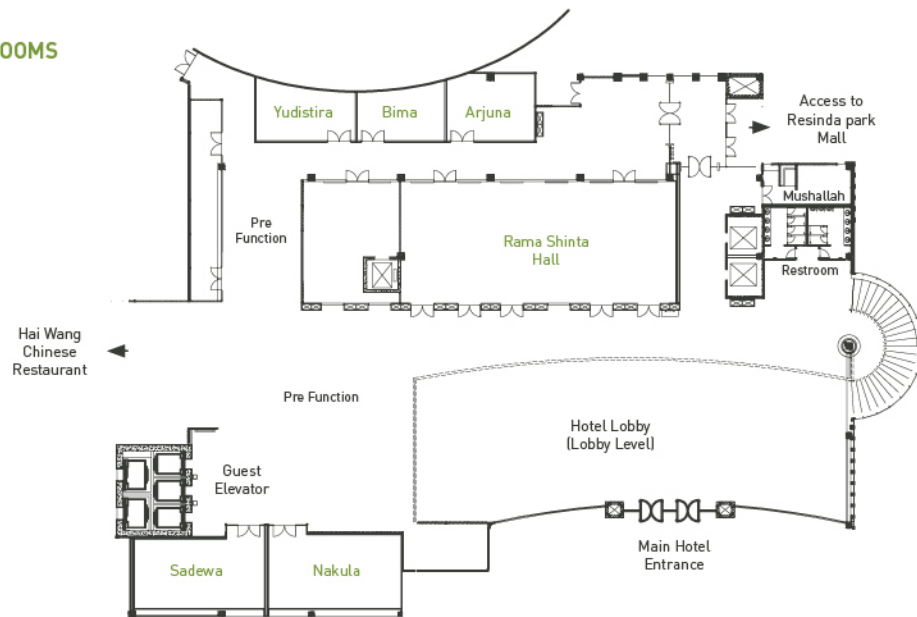

AREA & CAPACITIES

FUNCTION ROOM	CAPACITY IN STYLE						DIMENSION	LOCATION
	Round Tabel	Cocktail	Theatre	U Shape	Class Room	Boardroom		
Resinda Grand Ballroom	800	2000	1500	186	800	-	1500 m ²	GF
Rama Shinta Hall	120	300	150	84	75	-	270 m ²	MZ
Nakula	40	60	50	33	25	30 seats	90 m ²	MZ
Sadewa	40	60	50	33	25	30 seats	90 m ²	MZ
Yudistira	20	40	30	27	15	10 seats	40 m ²	MZ
Bima	20	40	30	27	15	10 seats	40 m ²	MZ
Arjuna	-	-	-	-	-	10 seats	40 m ²	MZ

Guest Rooms Floor Plan

EXECUTIVE SUITE

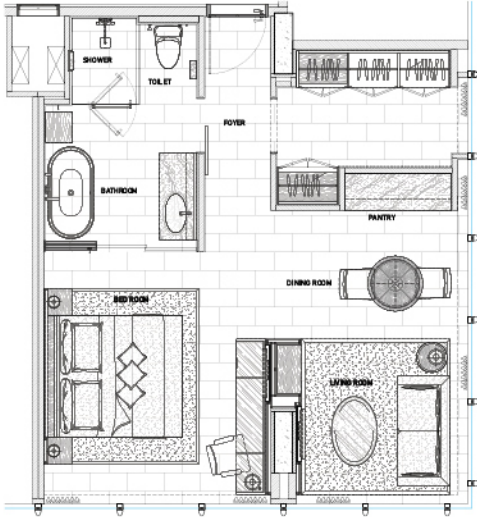

PREMIER ROOM

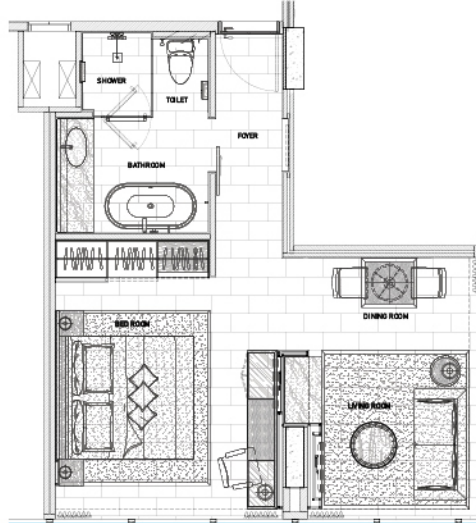

GRAND DELUXE ROOM

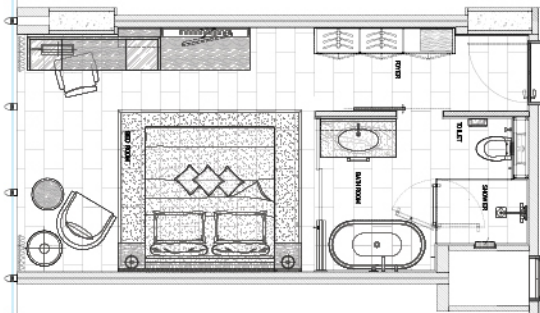

DELUXE SIGNATURE ROOM

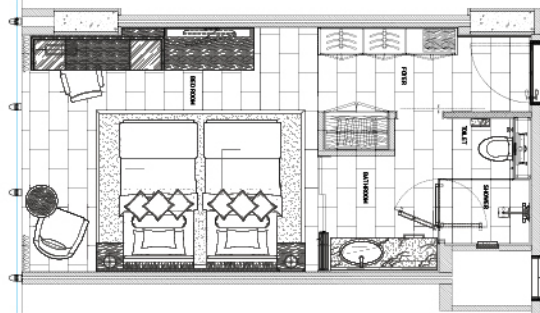

DELUXE ROOM

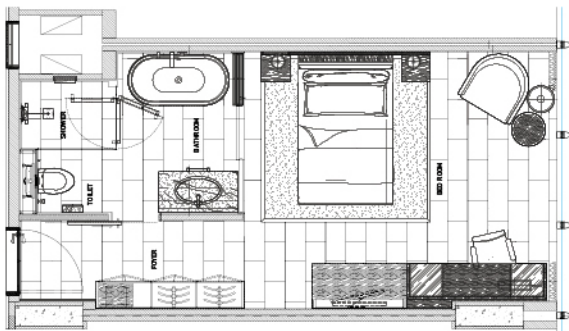

MEASUREMENT

GUEST ROOMS	DIMENSION
Deluxe Rooms	32 m ²
Deluxe Signature Rooms	32 m ²
Grand Deluxe Rooms	32 m ²
Premier Rooms	45 m ²
Executive Suites	54 m ²



resinda
hotel | Karawang
Managed by Padma Hotels

Resinda Hotel Karawang, Managed by Padma Hotels
Jl. Resinda Raya No.1, Karawang Barat,
Jawa Barat 41361, Indonesia
M. (+62 267) 862 2000
F. (+62 267) 8637 272
www.resindahotel.com

GPS Long : 107° 16' 41.193" E
GPS Lat : 6° 18' 14.14" S

Padma Hotels & Resorts - Jakarta Sales Office
Wijaya Graha Puri, Blok G 4
Jl. Wijaya II, Jakarta, 12160, Indonesia
T. + 62 21 720 2859
F. + 62 21 722 0506
E. jso@padmahotels.com

Our other properties:



PadmaResort
Legian



PadmaHotel
Bandung



PadmaResort
Ubud

